



MID SELF-CONTAINED & REMOTE SLIDING GLASS DOOR BACKBAR REFRIGERATORS

Project _____

Dealer _____

Item # _____ Quantity _____

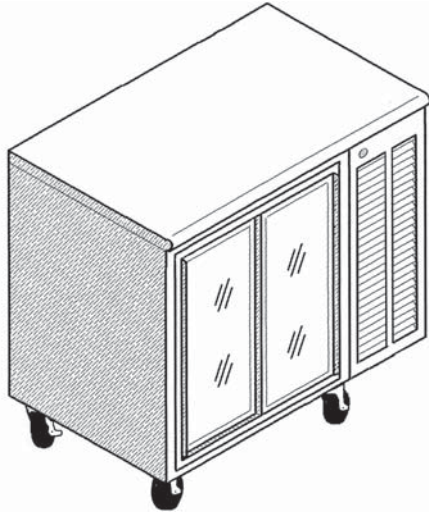

model shown:
NBRH-SC1-38MDS-RE-CST-ST

optional right end
condenser location,
casters & stainless top

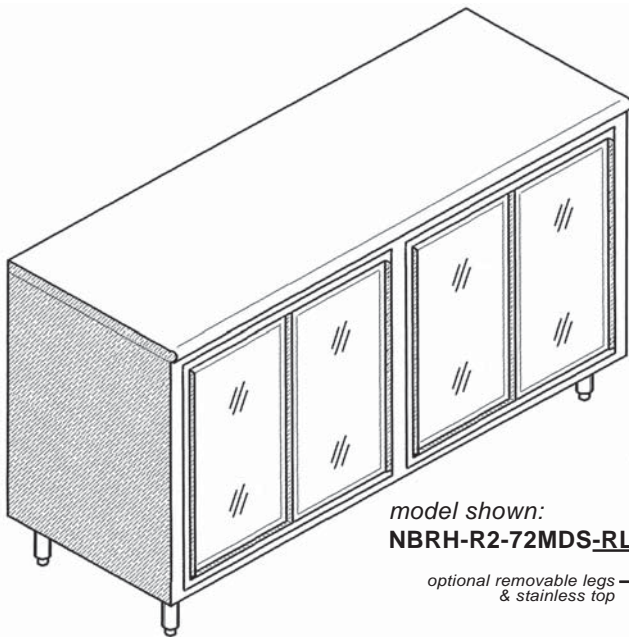

model shown:
NBRH-R2-72MDS-RL-ST

optional removable legs
& stainless top

SPECIFICATIONS

ELECTRICAL:

115volts, 60 Hz, 1 phase AC.
Amp: 5A Max (on all remote units)



NOMENCLATURE

NBRH- - MDS- - (other options)

SC - Self Contained
R - Remote

MDS - sliding glass
door w/ 35" high apron

hinge location:
(from left to right)
LH - left hinge
RH - right hinge

Self-Contained sizes:

1 - 38 = 1 sliding glass door set - 38"
2 - 62 = 2 sliding glass door sets - 62"
2 - 86 = 2 sliding glass door sets - 86"
2 - 110 = 2 sliding glass door sets - 110"

Remote sizes:

1 - 24 = 1 sliding glass door set - 24"
1 - 48 = 2 sliding glass door sets - 48"
2 - 72 = 2 sliding glass door sets - 72"
2 - 96 = 2 sliding glass door sets - 96"

condenser location:
(from left to right)
LE - left end
RE - right end

MODELS

model # length

Self-Contained

- NBRH-SC1-38MDS**..... 38"
- NBRH-SC2-62MDS**..... 62"
- NBRH-SC2-86MDS**..... 86"
- NBRH-SC2-110MDS**..... 110"

Remote

- NBRH-R1-24MDS**..... 24"
- NBRH-R1-48MDS**..... 48"
- NBRH-R2-72MDS**..... 72"
- NBRH-R2-96MDS**..... 96"

STANDARD FEATURES

- 18 gauge stainless steel
- Wire racks
- Galvanized subtop and sides
- In place foam insulation
- Epoxy coated evaporator coil
(refrigeration components field installed)
- Standard operating temperature of 38° F

OPTIONAL FEATURES

- | model # | description |
|--|---|
| <input type="checkbox"/> ST | stainless top |
| <input type="checkbox"/> SSS | s/s sides (left & right) |
| <input type="checkbox"/> KC | keg conversion |
| <input type="checkbox"/> DPD | built in drain pan
(adds additional 1" to ref. height) |
| <input type="checkbox"/> DL | door locks |
| <input type="checkbox"/> LT | lights |
| <input type="checkbox"/> TXR22 | R22 TEX valve |
| <input type="checkbox"/> TX404 | 404A TEX valve |
| <input type="checkbox"/> SV | solenoid valve |
| <input type="checkbox"/> PPW (incl. TEX & solenoid valve) | pre-piped & wired |
| <input type="checkbox"/> PPT (incl. only TEX valve) | pre-piped & wired TX |
| <input type="checkbox"/> FC | freezer conversion |
| <input type="checkbox"/> T28 | 28° F (chiller) |
| <input type="checkbox"/> T48 | 48° F (white wine) |
| <input type="checkbox"/> T58 | 58° F (red wine) |
| <input type="checkbox"/> RL | 6" high removable legs |
| <input type="checkbox"/> CST35 | 3.5" high casters |
| <input type="checkbox"/> CU | 4" high stainless curb |
| <input type="checkbox"/> DTC | digital temp. control |
| <input type="checkbox"/> M | modified size |
- *see options section for more details

NATIONAL BAR SYSTEMS

16571 Burke Lane Huntington Beach, CA 92647

Phone: (714) 848-1688

Fax: (714) 848-2788

Website: www.nbsmfg.com



MID SELF-CONTAINED & REMOTE SLIDING GLASS DOOR BACKBAR REFRIGERATORS

model shown:
NBRH-SC1-38MDS-ST

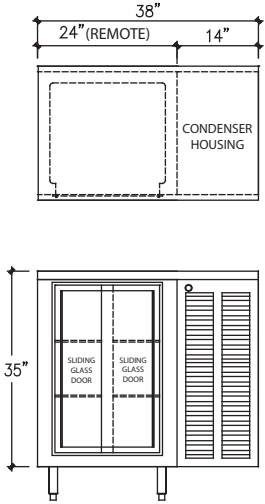

model shown:
NBRH-SC1-62MDS-ST

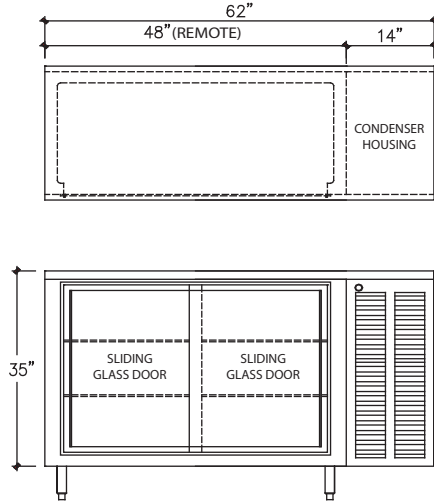

model shown:
NBRH-SC2-86MDS-ST

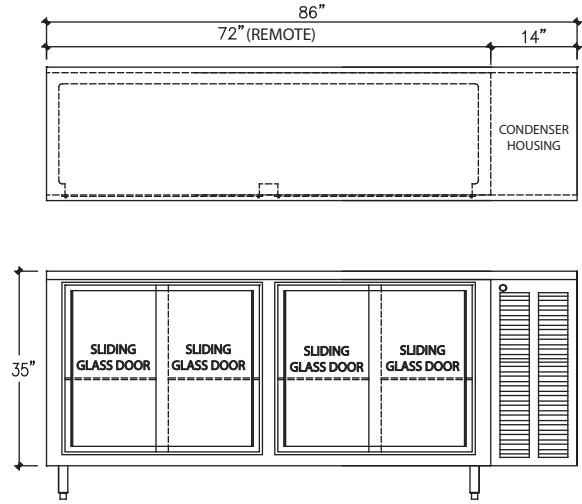

model shown:
NBRH-SC2-110MDS-ST

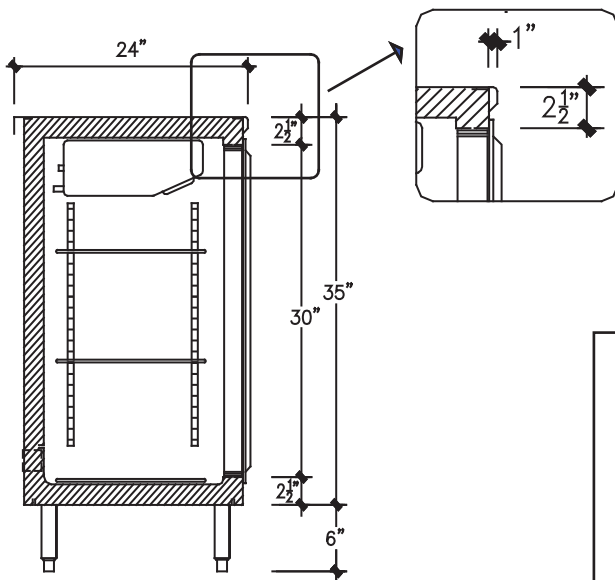
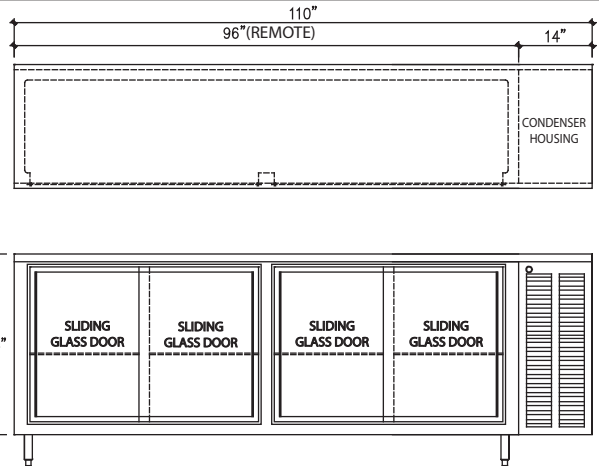

SECTION

TECHNICAL DATA

model #	length	shipping weight(lbs.)	no. of sliding doors
Self Contained			
NBRH-SC1-38MDS	38"	220	2
NBRH-SC1-62MDS	62"	240	2
NBRH-SC2-86MDS	86"	295	4
NBRH-SC2-110MDS	96"	320	4

TECHNICAL DATA

model #	length	shipping weight(lbs.)	no. of sliding doors	*btu/hr.
Remote				
NBRH-R1-24MDS	24"	195	2	1000
NBRH-R1-48MDS	48"	245	2	1300
NBRH-R2-72MDS	72"	270	4	1800
NBRH-R2-96MDS	96"	295	4	2200

*add additional 900 btu/hr for each 4' sliding door set