



# MID SELF-CONTAINED & REMOTE 35" BACKBAR REFRIGERATORS

Project \_\_\_\_\_

Dealer \_\_\_\_\_

Item # \_\_\_\_\_ Quantity \_\_\_\_\_

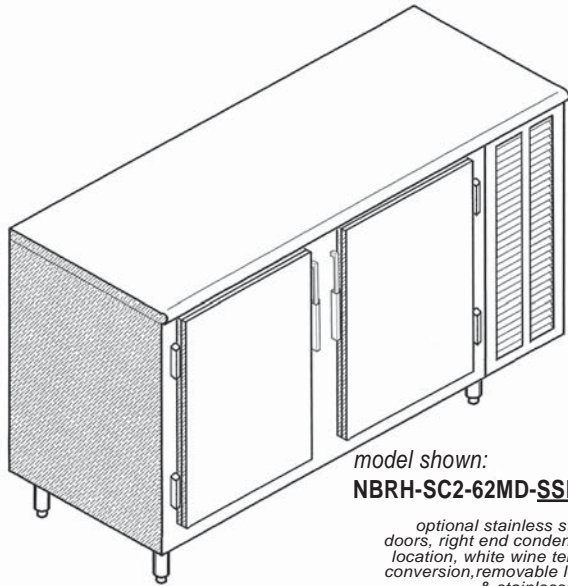

model shown:  
**NBRH-SC2-62MD-SSD-RE-LHRH-T48-ST-RL**

optional stainless steel doors, right end condenser location, white wine temp. conversion, removable legs & stainless top

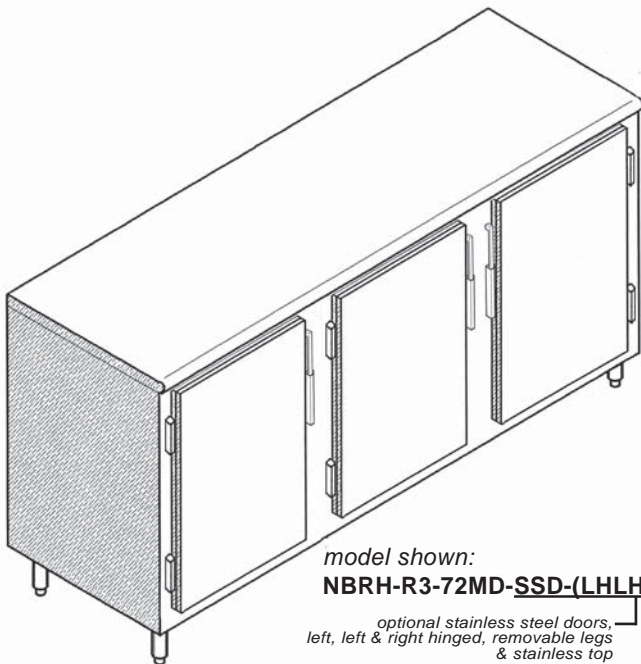

model shown:  
**NBRH-R3-72MD-SSD-(LHLHRH)-ST-RL**

optional stainless steel doors, left, left & right hinged, removable legs & stainless top

## SPECIFICATION

### ELECTRICAL:

115volts, 60 Hz, 1 phase AC.  
AMP: 15A MAX (on all Self Contained units)

### REFRIGERATION:

R22, Adjustable temperature control



## NOMENCLATURE

**NBRH- - MD- - - ( ) - (other options)**

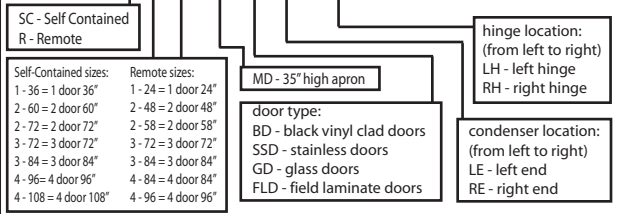

## MODELS

model #	length
<b>Self Contained</b>	
<input type="checkbox"/> NBRH-SC1-36MD.....	36"
<input type="checkbox"/> NBRHN-SC2-48MD.....	48"
<input type="checkbox"/> NBRH-SC2-60MD.....	60"
<input type="checkbox"/> NBRH-SC2-72MD.....	72"
<input type="checkbox"/> NBRHN-SC3-72MD.....	72"
<input type="checkbox"/> NBRH-SC3-84MD.....	84"
<input type="checkbox"/> NBRHN-SC4-96MD.....	96"
<input type="checkbox"/> NBRH-SC4-108MD.....	108"
<b>Remote</b>	
<input type="checkbox"/> NBRH-R1-24MD.....	24"
<input type="checkbox"/> NBRHN-R2-38MD.....	38"
<input type="checkbox"/> NBRH-R2-58MD.....	58"
<input type="checkbox"/> NBRHN-R3-58MD.....	58"
<input type="checkbox"/> NBRH-R3-72MD.....	72"
<input type="checkbox"/> NBRH-R3-84MD.....	84"
<input type="checkbox"/> NBRHN-R4-84MD.....	84"
<input type="checkbox"/> NBRH-R4-96MD.....	96"

## STANDARD FEATURES

- 18 gauge 304 stainless
- Wire racks
- Galvanized subtop & sides
- Foam in place insulation
- Epoxy coated evaporator coil (refrigeration components field installed)
- Compressor / condensing unit (self contained only)
- Temperature Control (self contained only)
- Condensate evaporator pan (self contained only)
- Louvered access panel (self contained only)
- Standard operating temperature of 38° F

## OPTIONAL FEATURES

model #	description
<input type="checkbox"/> ST.....	stainless top
<input type="checkbox"/> SSS.....	s/s sides (left & right)
<input type="checkbox"/> KC.....	keg conversion
<input type="checkbox"/> DPD.....	built in drain pan (additional 1" to ref. height)
<input type="checkbox"/> DL.....	door locks
<input type="checkbox"/> LT.....	lights
<input type="checkbox"/> CD.....	condensor (remote only)
<input type="checkbox"/> TXR22.....	R22 TEX valve (remote only)
<input type="checkbox"/> TX404.....	404A TEX valve (remote only)
<input type="checkbox"/> SV.....	solenoid valve (remote only)
<input type="checkbox"/> PPW (incl. TEX & solenoid valve).....	pre-piped & wired (remote only)
<input type="checkbox"/> PPT (incl. only TEX valve).....	pre-piped & wired TX (remote only)
<input type="checkbox"/> FC (w/ 404A TEX valve).....	freezer conversion
<input type="checkbox"/> T28.....	28° F (chiller)
<input type="checkbox"/> T48.....	48° F (white wine)
<input type="checkbox"/> T58.....	58° F (red wine)
<input type="checkbox"/> RL.....	6" high removable legs
<input type="checkbox"/> CST35.....	3.5" high casters
<input type="checkbox"/> CU.....	4" high stainless curb
<input type="checkbox"/> DTC.....	digital temp. control
<input type="checkbox"/> M.....	modified size

\*see options section for more details

**NATIONAL BAR SYSTEMS**

16571 Burke Lane Huntington Beach, CA 92647

Phone: (714) 848-1688

Fax: (714) 848-2788

Website: www.nbsmfg.com



# MID SELF-CONTAINED & REMOTE 35" BACKBAR REFRIGERATORS

model shown:  
NBRH-SC1-36MD-\_-RE-ST-RL

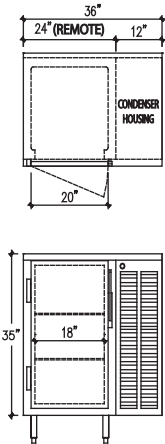

model shown:  
NBRHN-SC2-48MD-\_-RE-ST-RL

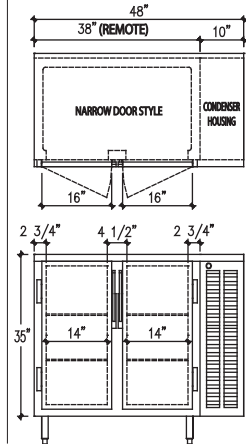

model shown:  
NBRH-SC2-60MD-\_-RE-ST-RL

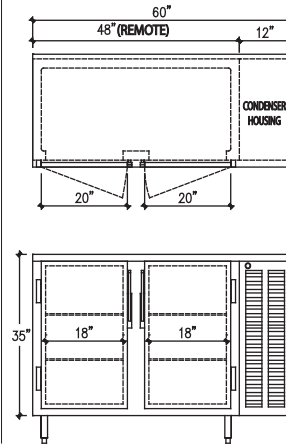

model shown:  
NBRH-SC2-72MD-\_-RE-ST-RL

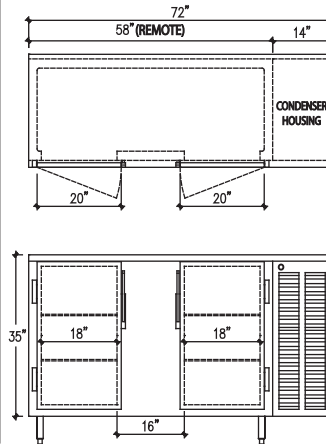

model shown:  
NBRHN-SC3-72MD-\_-RE-ST-RL

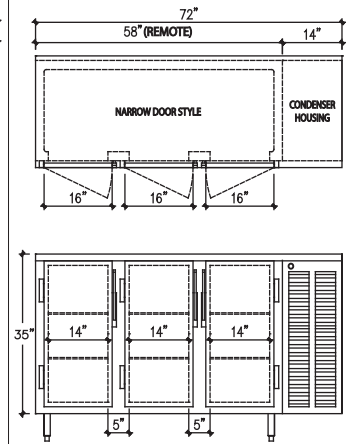

model shown:  
NBRH-SC3-84MD-\_-RE-ST-RL

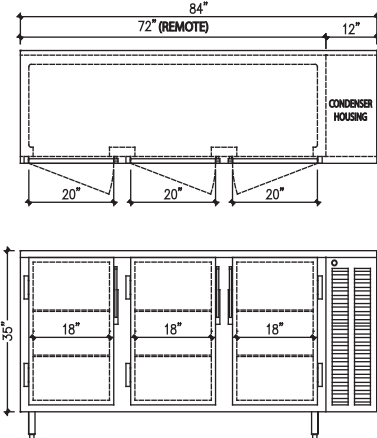

model shown:  
NBRHN-SC4-96MD-\_-RE-ST-RL

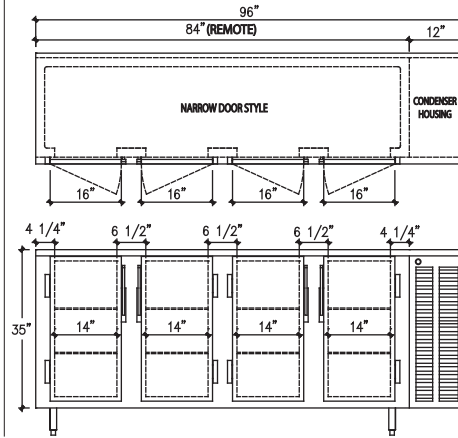

model shown:  
NBRH-SC4-108MD-\_-RE-ST-RL

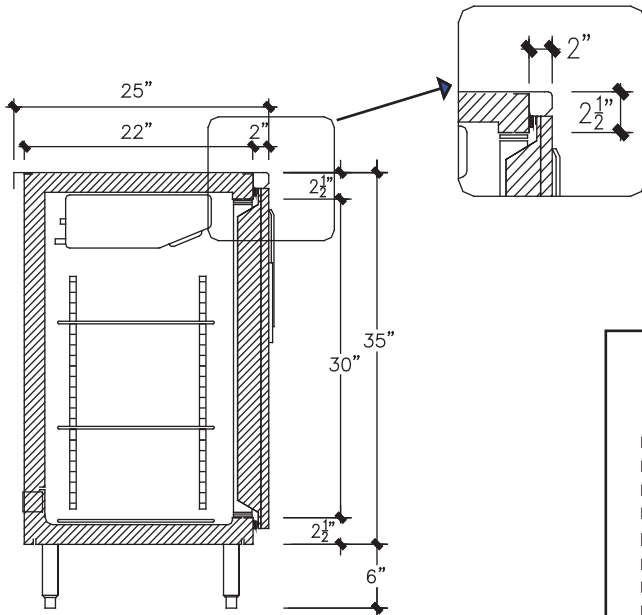
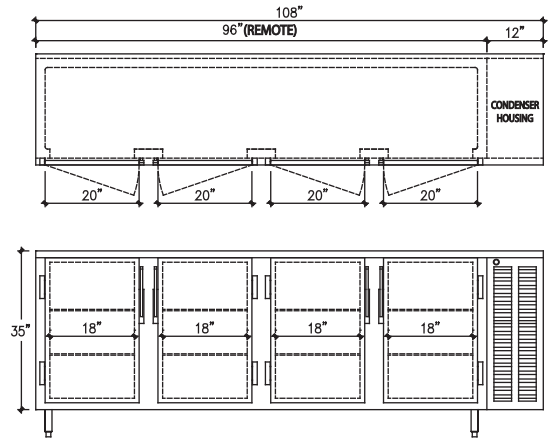

**SECTION** (ALL MODELS)

## SELF-CONTAINED TECHNICAL DATA

model #	length	shipping weight (lbs.)	no. of doors
NBRH-SC1-36MD	36"	225	1
NBRHN-SC2-48MD	48"	235	2
NBRH-SC2-60MD	60"	275	2
NBRH-SC2-72MD	72"	300	2
NBRHN-SC3-72MD	72"	315	3
NBRH-SC3-84MD	84"	325	3
NBRHN-SC4-96MD	96"	350	4
NBRH-SC4-108MD	108"	375	4

## REMOTE TECHNICAL DATA

model #	length	shipping weight (lbs.)	no. of doors	*btu/hr.
NBRH-R1-24MD	24"	175	1	1000
NBRHN-R2-38MD	38"	185	2	1000
NBRH-R2-48MD	48"	225	2	1200
NBRH-R2-58MD	58"	235	2	1200
NBRHN-R3-58MD	58"	235	3	1200
NBRH-R3-72MD	72"	275	3	1800
NBRH-R3-84MD	84"	300	3	1900
NBRH-R4-84MD	84"	315	4	1900
NBRH-R4-96MD	96"	325	4	2000

\*add additional 300 btu/hr for each glass door