



SELF-CONTAINED BOTTLE COOLERS

Project _____

Dealer _____

Item # _____ Quantity _____

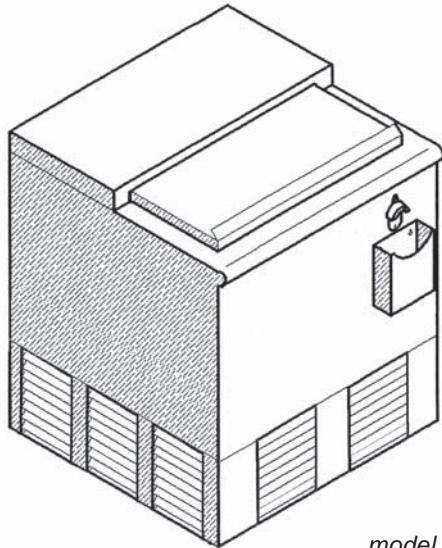

model shown:
NBC-24

SELF CONTAINED UNIT

MODELS

model #	Stainless extr.	Black extr.	Black extr.	length
extr. & intr.	Galvanize intr.	Stainless intr.	Galvanize intr.	
<input type="checkbox"/> NBC-24.....	<input type="checkbox"/> NBC-24-SG.....	<input type="checkbox"/> NBC-24-BS.....	<input type="checkbox"/> NBC-24-BG.....	24"
<input type="checkbox"/> NBC-36.....	<input type="checkbox"/> NBC-36-SG.....	<input type="checkbox"/> NBC-36-BS.....	<input type="checkbox"/> NBC-36-BG.....	36"
<input type="checkbox"/> NBC-48.....	<input type="checkbox"/> NBC-48-SG.....	<input type="checkbox"/> NBC-48-BS.....	<input type="checkbox"/> NBC-48-BG.....	48"
<input type="checkbox"/> NBC-60.....	<input type="checkbox"/> NBC-60-SG.....	<input type="checkbox"/> NBC-60-BS.....	<input type="checkbox"/> NBC-60-BG.....	60"
<input type="checkbox"/> NBC-72.....	<input type="checkbox"/> NBC-72-SG.....	<input type="checkbox"/> NBC-72-BS.....	<input type="checkbox"/> NBC-72-BG.....	72"
<input type="checkbox"/> NBC-96.....	<input type="checkbox"/> NBC-96-SG.....	<input type="checkbox"/> NBC-96-BS.....	<input type="checkbox"/> NBC-96-BG.....	96"

STANDARD FEATURES

- 304 stainless
- Bullnose front design
- In place foam
- Stainless doors & handle
- Epoxy coated evaporator coil
- Compressor
- Louvered access panel
- Temperature control
- 38° F operating temp
- Deep well design for models 36" and greater

OPTIONAL FEATURES

model #	description
<input type="checkbox"/> SG.....	s/s extr. & galv. intr. conv.
<input type="checkbox"/> BS.....	black extr. & s/s intr. conv.
<input type="checkbox"/> BG.....	black extr. & galv. intr. conv.
<input type="checkbox"/> BO.....	bottle opener
<input type="checkbox"/> CC.....	catch can
<input type="checkbox"/> CST.....	casters
<input type="checkbox"/> CU.....	4" high curb
<input type="checkbox"/> BCD.....	divider
<input type="checkbox"/> BCDN (under evaporator).....	notched divide
<input type="checkbox"/> DW.....	deep well
<input type="checkbox"/> DTC.....	digital temp. control
<input type="checkbox"/> M.....	modified size

*see options section for more details



model shown:
NBC-96-BS-SR

optional black extr.,
stainless steel intr.
conversion & speed rail

DEEP WELL SELF CONTAINED UNIT



NATIONAL BAR SYSTEMS

Phone: (714) 848-1688

SPECIFICATION

ELECTRICAL:

115volts, 60 Hz, 1 phase AC.
15A MAX (on all self contained units)

REFRIGERATION:

R22, Adjustable temperature control

16571 Burke Lane Huntington Beach, CA 92647

Fax: (714) 848-2788

Website: www.nbsmfg.com



SELF-CONTAINED BOTTLE COOLERS

model shown:
NBC-24

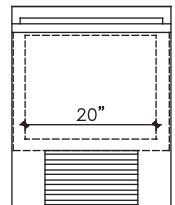
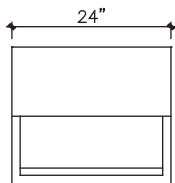

model shown:
NBC-36

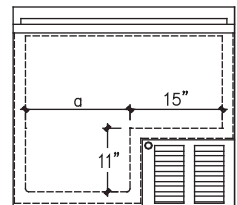
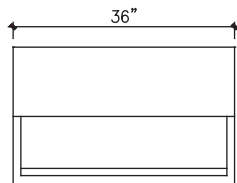

model shown:
NBC-48

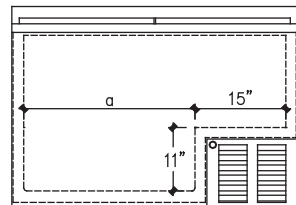
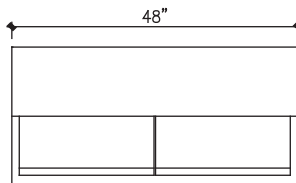

model shown:
NBC-60

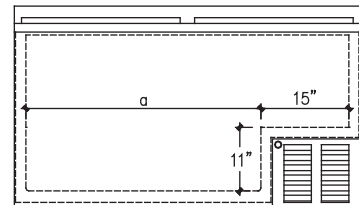
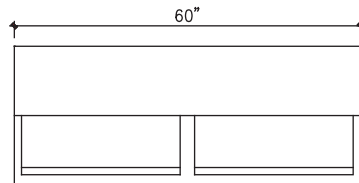

model shown:
NBC-72

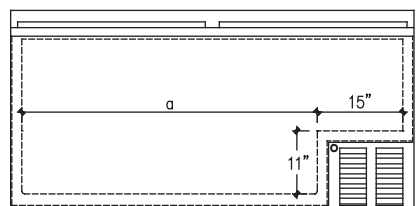
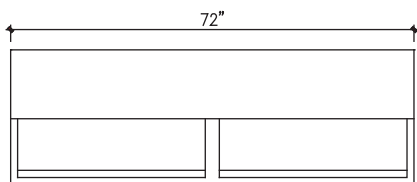

model shown:
NBC-96

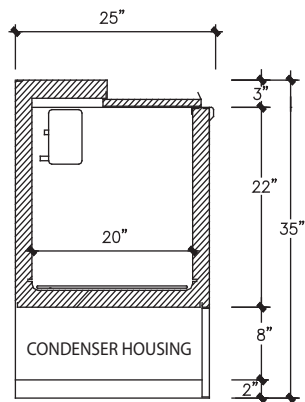
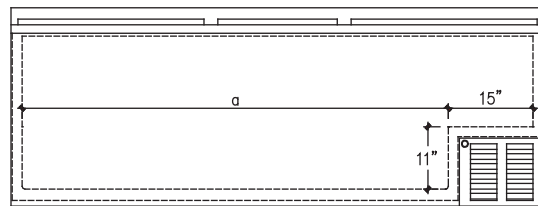
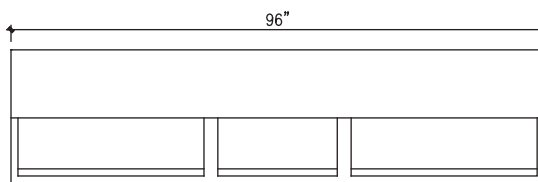

TECHNICAL DATA

model #	length	a	shipping weight (lbs.)
NBC-24	24"	n/a	200
NBC-36	36"	17	225
NBC-48	48"	29	250
NBC-60	60"	41	275
NBC-72	72"	53	300
NBC-96	96"	77	350

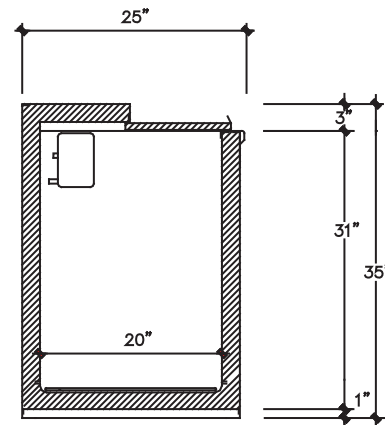

SECTION (only for NBC-24)

SECTION (all other models)

NATIONAL BAR SYSTEMS

16571 Burke Lane Huntington Beach, CA 92647

Phone: (714) 848-1688

Fax: (714) 848-2788

Website: www.nbsmfg.com