

## PRO-LINE

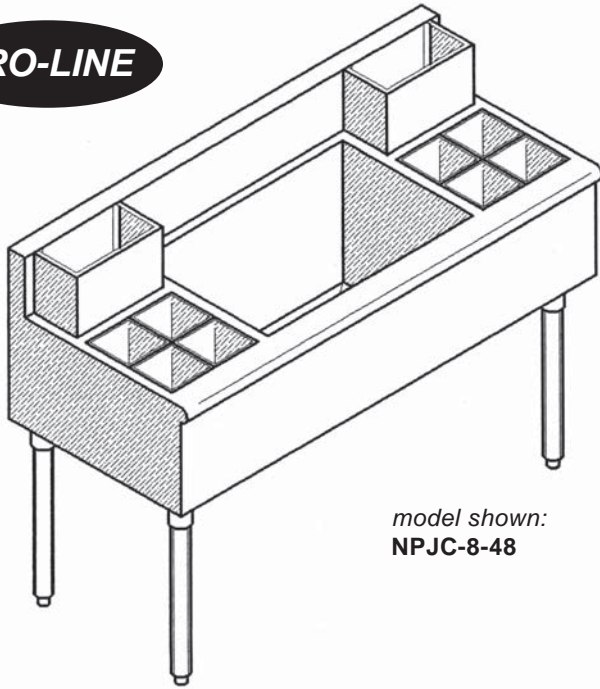

model shown:  
NPJC-8-48

## CUSTOM

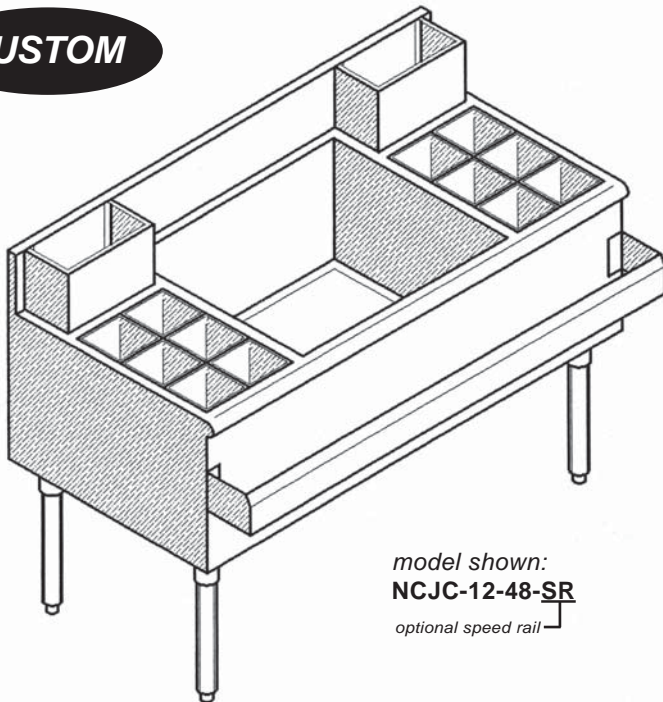

model shown:  
NCJC-12-48-SR  
optional speed rail

## SPECIFICATIONS

### PLUMBING:

- 1/2" drain connection w/cold plate (8-circuit)
- 3/4" drain connection w/cold plate (10 or 12 circuit)

Project \_\_\_\_\_

Dealer \_\_\_\_\_

Item # \_\_\_\_\_ Quantity \_\_\_\_\_

### PRO-LINE SERIES 20" DEEP

model # (for different sizes call)	length
<input type="checkbox"/> NPJC-4-36.....	36"
<input type="checkbox"/> NPJC-6-42.....	42"
<input type="checkbox"/> NPJC-8-48.....	48"

### CUSTOM SERIES 24" DEEP

model # (for different sizes call)	length
<input type="checkbox"/> NCJC-6-36.....	36"
<input type="checkbox"/> NCJC-9-42.....	42"
<input type="checkbox"/> NCJC-12-48.....	48"

### STANDARD FEATURES

- 18 gauge #304 stainless
- Heavy duty stainless gussets, legs, adj. feet & support channels
- Bullnose front design
- Sound insulation undercoating
- Soda / beer lines chase (removable)
- Foam insulated deep ice bin
- 8-circuit cold plate (*Pro-Line series*)
- 10-circuit cold plate (*Custom series*)
- Stainless bottle cans
- Bottle wells
- 6" High back splash
- 12" Inside deep ice bin

### OPTIONAL FEATURES

model #	description
<input type="checkbox"/> CT.....	condiment tray
<input type="checkbox"/> CB.....	cabinet base
<input type="checkbox"/> APR (removable).....	hinged apron frnt pnl
<input type="checkbox"/> DR (used w/ -CB).....	doors
<input type="checkbox"/> SR.....	speed rail
<input type="checkbox"/> DSR.....	double speed rail
<input type="checkbox"/> FB.....	false bottom
<input type="checkbox"/> EDP (35% incr. in ice cap.)....	16" inside deep bin
<input type="checkbox"/> SN.....	soda notch
<input type="checkbox"/> RC.....	removable cover
<input type="checkbox"/> SLD.....	sliding cover
<input type="checkbox"/> ID.....	ice bin divider
<input type="checkbox"/> M.....	modified size
<input type="checkbox"/> SP__ (4", 8", 10", 12").....	high splash upgrade
<input type="checkbox"/> CPU__ (10 or 12 circuit).....	cold plate upgrade
<input type="checkbox"/> AS (instead of galv. lower back)..	all stainless st. upg.
<input type="checkbox"/> SSF__ (L-left, R-right, B-both).....	side splash add on

\*see options section for more details

## PRO-LINE

model shown:  
NPJC-4-36

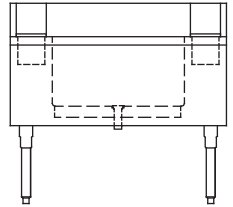
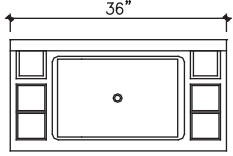

model shown:  
NPJC-6-42

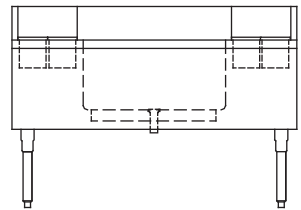
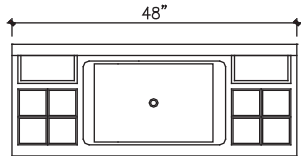
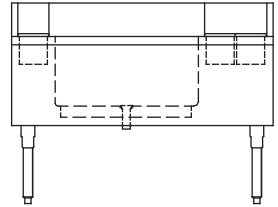
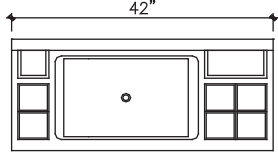

model shown:  
NPJC-8-48

## CUSTOM

model shown:  
NCJC-6-36

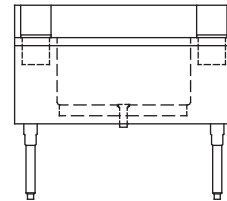
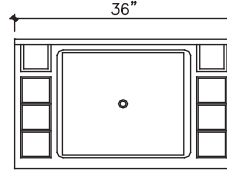

model shown:  
NCJC-9-42

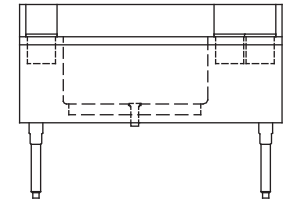
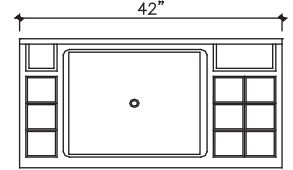

model shown:  
NCJC-12-48

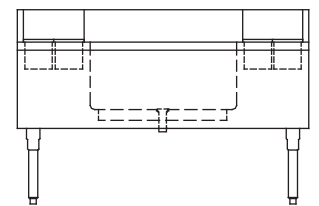
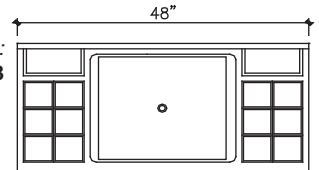

### TECHNICAL DATA

model #	length	bottle wells	ice capacity (lbs.)	shipping weight (lbs.)
NPJC-4-36	36"	4	80	130
NPJC-6-42	42"	6	80	140
NPJC-8-48	48"	8	80	150
NCJC-6-36	36"	6	90	140
NCJC-9-42	42"	9	90	150
NCJC-12-48	48"	12	90	160

### SECTION (PRO-LINE)

### SECTION (CUSTOM)